

# SHINGLES NATIONAL IMMUNISATION PROGRAMME SYSTEM SEARCHES FOR PATIENT IDENTIFICATION EMIS V2 USER GUIDE

For the SHINGRIX (herpes zoster vaccine, recombinant, adjuvanted) prescribing information, click [here](#).

Adverse events should be reported. Reporting forms and information can be found at <https://yellowcard.mhra.gov.uk/>. For GSK products, adverse events should also be reported to GSK on 0800 221 441 or via email [uksafety@gsk.com](mailto:uksafety@gsk.com).

**The system searches do not make clinical decisions and are not intended to replace individual clinical judgement of the HCP using the search outputs. Clinical review is required of the lists created. The outputs are reliant on the accuracy of electronic health record (EHR) data and patient coding. The relevant Summary of Product Characteristics (SmPC) should be consulted when making treatment decisions for individual patient's management.**



illuminate is organised and funded by GSK. This document is for UK Healthcare Professionals and Other Relevant Decision Makers. This document is intended to be viewed online and not printed.

---

## **CONTENTS**

CONSIDERATIONS.....	3
INTRODUCTION .....	4
IMPORTING THE SEARCHES INTO EMIS V2 .....	5
RUNNING THE SEARCHES IN EMIS V2 .....	6
VIEWING THE PATIENT LIST IN EMIS V2 .....	7

## **CONSIDERATIONS**

The search criteria reflects the Shingles National Immunisation Programme guidance as per the Greenbook Chapter 28a and has been developed by GSK in partnership with Interface Clinical Services, an IQVIA business. These search files have been created based on codes from the 2024-25 NHS Digital shingles vaccination programme business rules, change logs and expanded cluster list (last edited October 2024). These searches are designed to be used up until 31<sup>st</sup> August 2025 and will be updated annually.

**The data provided from the searches is intended to support healthcare professionals (HCPs) in identifying patients who may be eligible for shingles vaccination on the Shingles National Immunisation Programme.**

**The system searches do not make clinical decisions and are not intended to replace individual clinical judgement of the HCP using the search outputs. Clinical review is required of the lists created. The outputs are reliant on the accuracy of electronic health record (EHR) data and patient coding. The relevant Summary of Product Characteristics (SmPC) should be consulted when making treatment decisions for individual patient's management.**

If eligible patients identified by the system searches are vaccinated, this will result in SHINGRIX usage. No patient data will be shared with GSK as a result of these searches.

## INTRODUCTION

If you're looking for more information and support with implementing the Shingles National Immunisation Programme, visit [illuminate](https://illuminate.nhs.uk). This website contains promotional information.

The severely immunocompromised search provides a list of patients that:

- 1 Are aged 50 years or over on the search date
- 2 Have clinical codes indicative of severely immunocompromised status
- 3 Have not received a shingles vaccination in the past

The immunocompetent search provides a list of patients that:

- 1 Are aged 70-79 years old within the vaccination period\*†
- 2 Have passed the age of 65 or 66 years within the vaccination period\*†
- 3 Have not received a shingles vaccination in the past
- 4 Do NOT have clinical codes indicative of severely immunocompromised status

*\*Vaccination period between 1/9/2023 and the date the search is run | † Age groups are mutually exclusive*

## IMPORTING THE SEARCHES INTO EMIS

1. Navigate to the 'Reporting' and then 'Population Reporting' functionality from the 'EMIS' node at the top left-hand corner of the screen.
2. Click on the folder you want to import the searches to and then select the search file to import by clicking 'Import'.
3. Click the ellipsis (...) button next to 'Enquiry Document' to find the 'Shingles Vaccination System Searches for Patient Identification' you have downloaded.
4. Click 'OK' to import the searches.

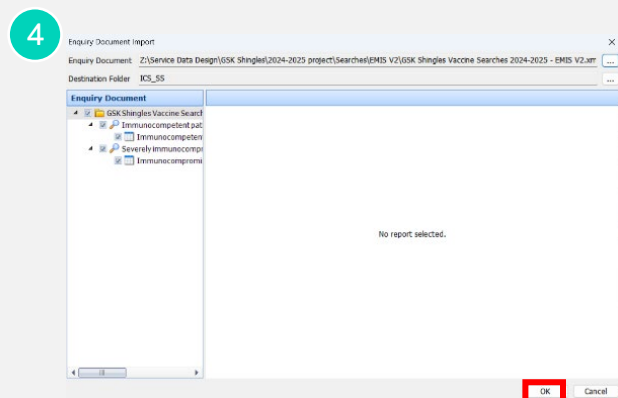
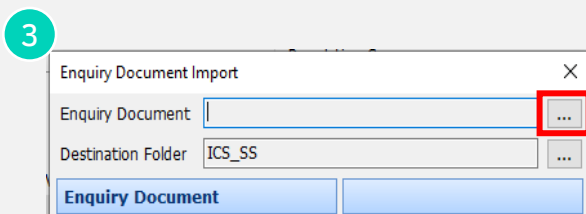
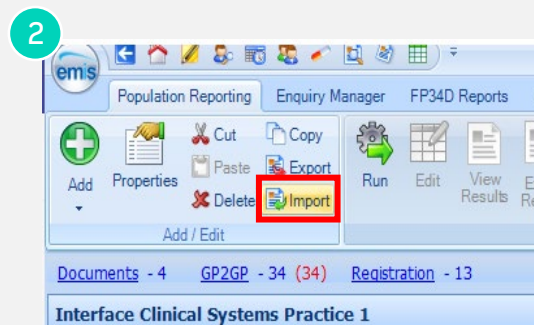
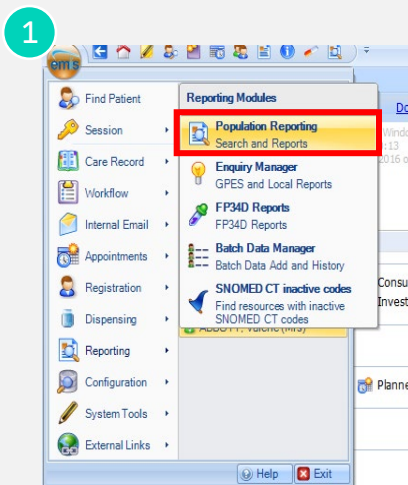

## RUNNING THE SEARCHES IN EMIS

1. Select the search folder and without selecting any individual searches, click the 'Run' button within the top ribbon.
2. A prompt will appear asking if you wish to run all reports within this folder. Select 'Yes'.

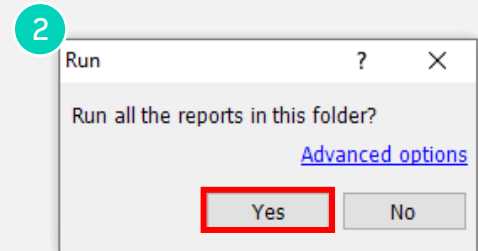
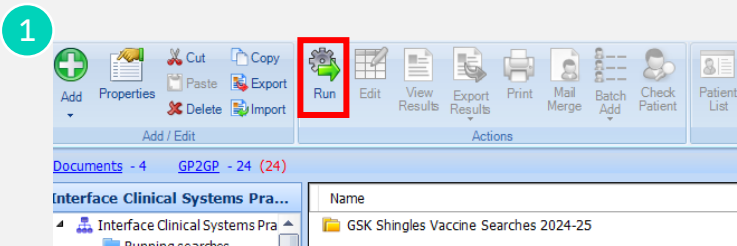

## VIEWING THE PATIENT LIST IN EMIS

1. Once the searches have been run, left click on the report called 'Immunocompetent Patient List'.
2. Press the 'View Results' button.
3. Select the 'Export' button and choose your desired export format.
4. Save the report in an appropriate folder on your practice IT system with the desired file name.

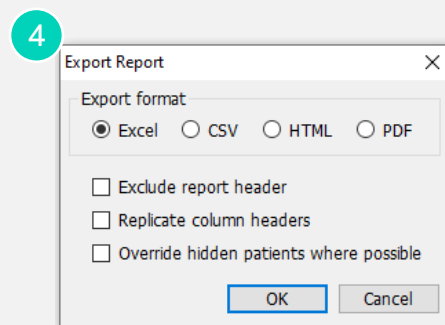
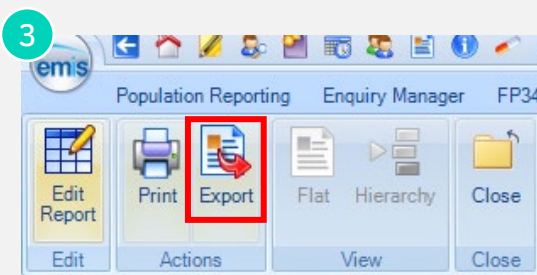
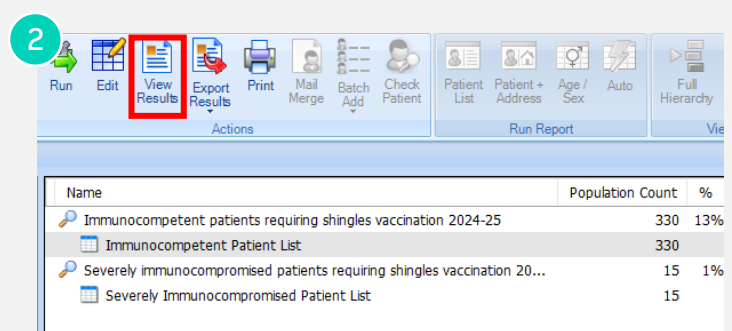
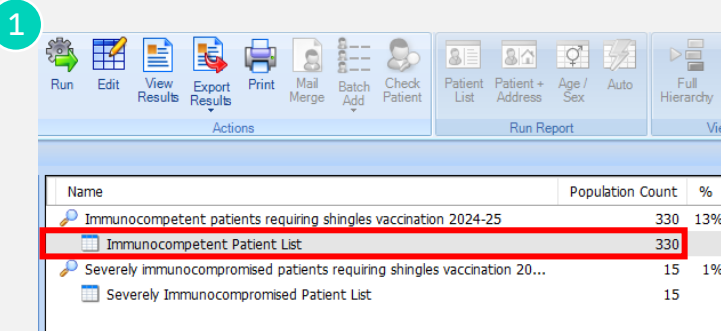

Repeat this process to view the 'Severely Immunocompromised Patient List'.